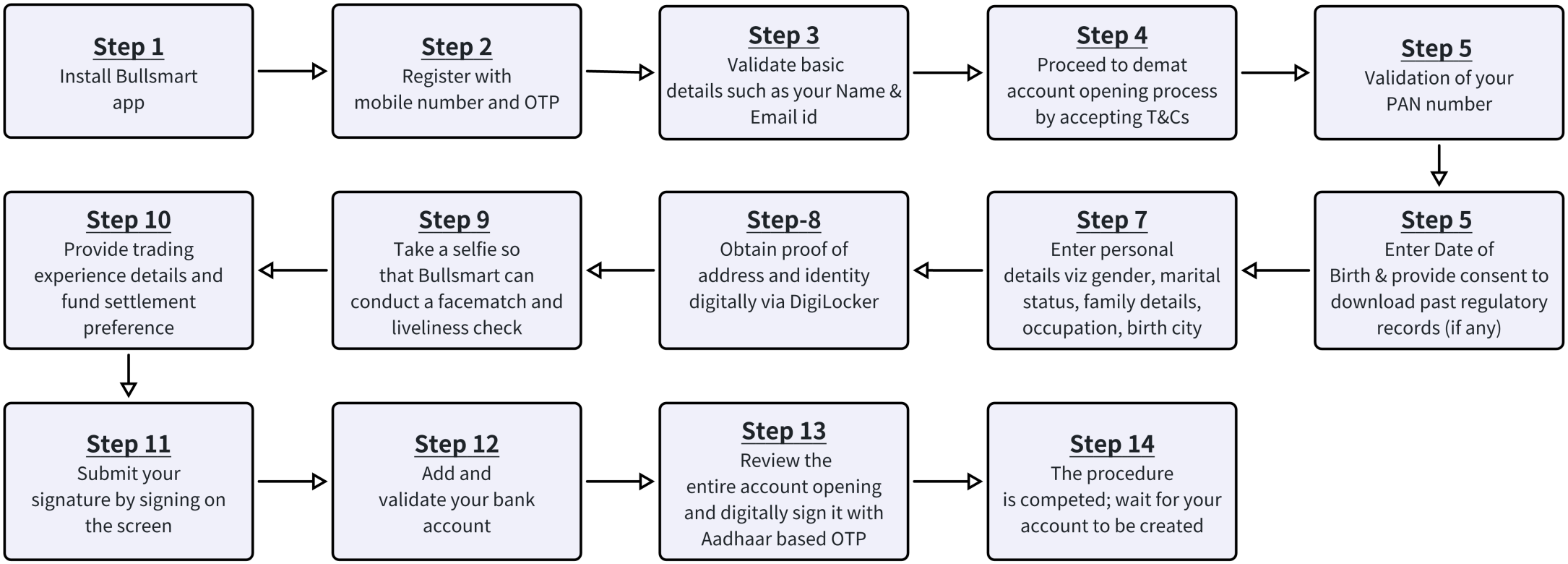
Step 1
Install Bullsmart app
Step 2
Register with mobile number and OTP
Step 3
Validate basic details such as your Name & Email id
Step 4
Proceed to demat account opening process by accepting T&Cs
Step 5
Validation of your PAN number
Step 5
Enter Date of Birth & provide consent to download past regulatory records (if any)
Step 7
Enter personal details viz gender, marital status, family details, occupation, birth city
Step-8
Obtain proof of address and identity digitally via DigiLocker
Step 9
Take a selfie so that Bullsmart can conduct a facematch and liveliness check
Step 10
Provide trading experience details and fund settlement preference
Step 11
Submit your signature by signing on the screen
Step 12
Add and validate your bank account
Step 13
Review the entire account opening and digitally sign it with Aadhaar based OTP
Step 14
The procedure is competed; wait for your account to be created